

LA VELINA

STRUMENTI in DO

Testo di
C. CASTELLARI - A. BONFANTI

Musica di
F. BAGUTTI - M. RUSSO

Mazurca

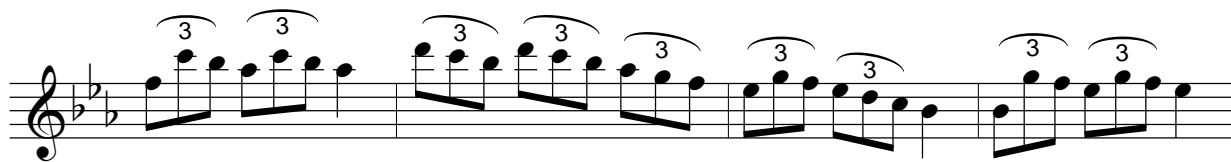

Sib7

Mib

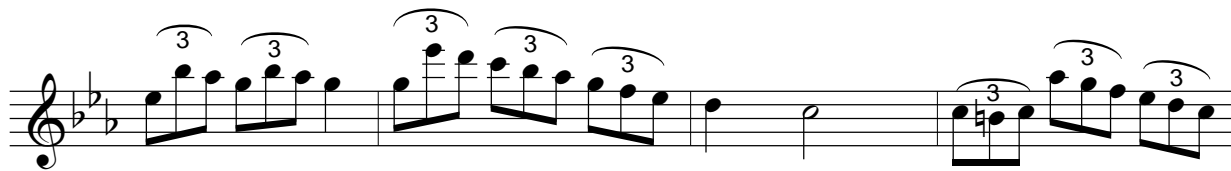

Lab

Fam

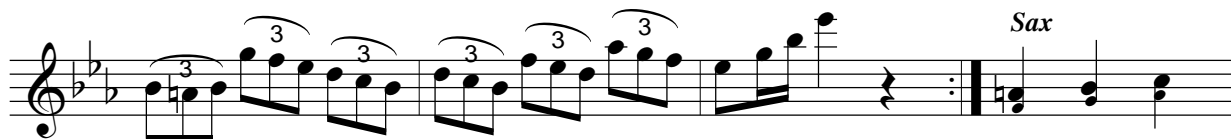

Sax

Mib

Sib7

Mib

Fa7

SEGUE

Sib

Dal Sal Θ
poi SEGUE

Fisa

Sib

8va

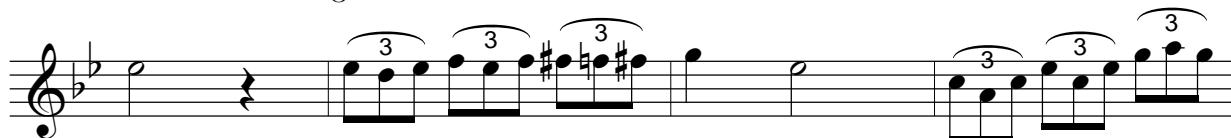

Fa7

(8va)

canto

Sib

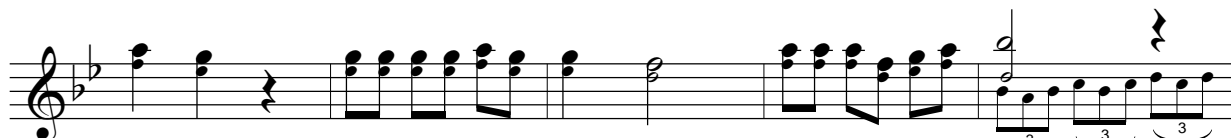

Mib

Sib

Fa7

Sib

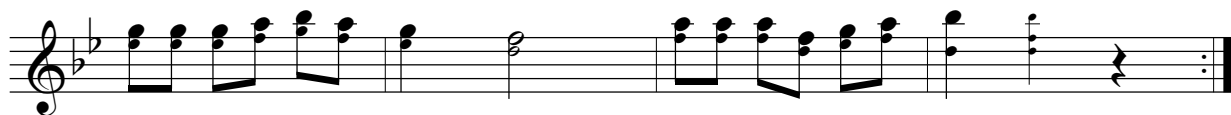

Mib

Sib

Fa7

Sib